

SPECIFICATION:

FOUNDATION :	R.C.C COLUMN FOOTINGS
BRICK WORK :	C.M 1:5 FOR SUPER STRUCTURE
PLASTERING :	C.M 1:5 FOR WALLS & 1:3 FOR CEILING
FLOORING :	MOSAIC FLOORING
CEMENT PAINT :	EXTRA COAT FOR CEILING
R.C.C :	1:2:4 FOR SLABS & LINTELS
WOOD WORK :	ALL WOOD WORKS IN BEST QUALITY TIMBER
WEATHERING :	B.JELLY LIME MORTAR OVER ROOF COURSE
COURSE :	SLAB ONE LAYER OF COUNTRY TILES

AP.

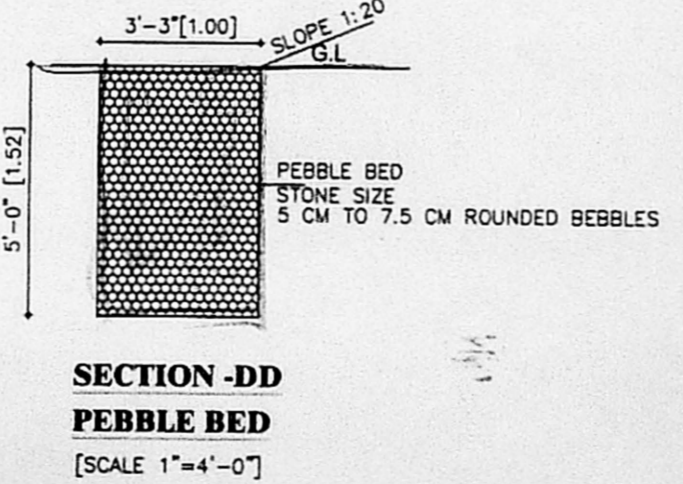
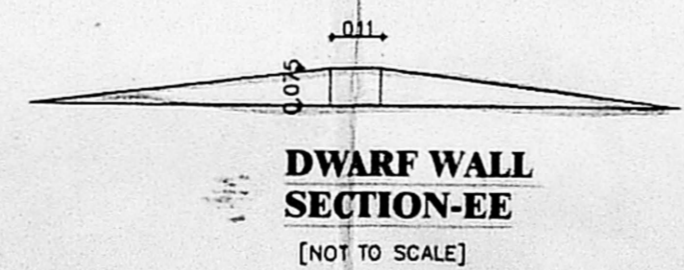
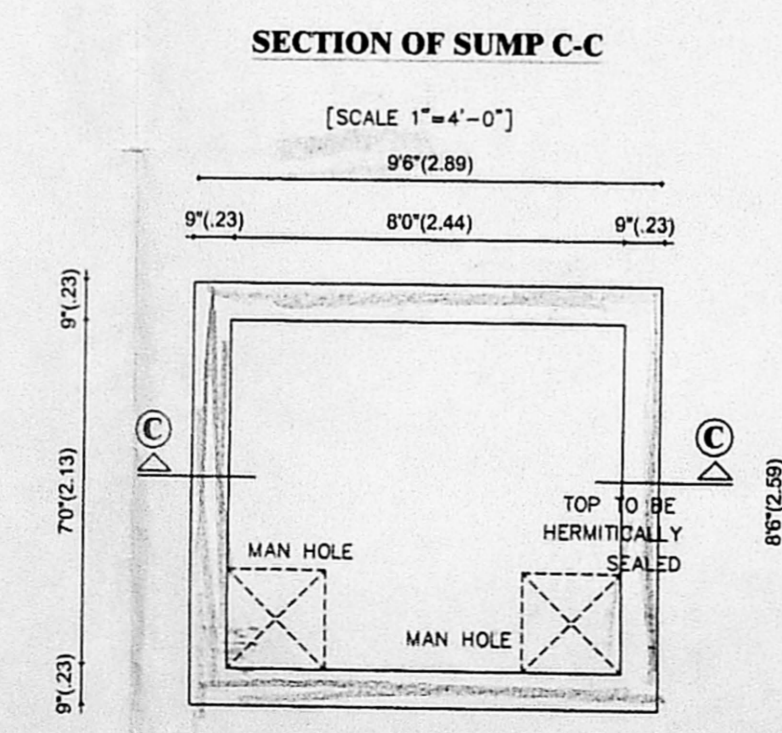
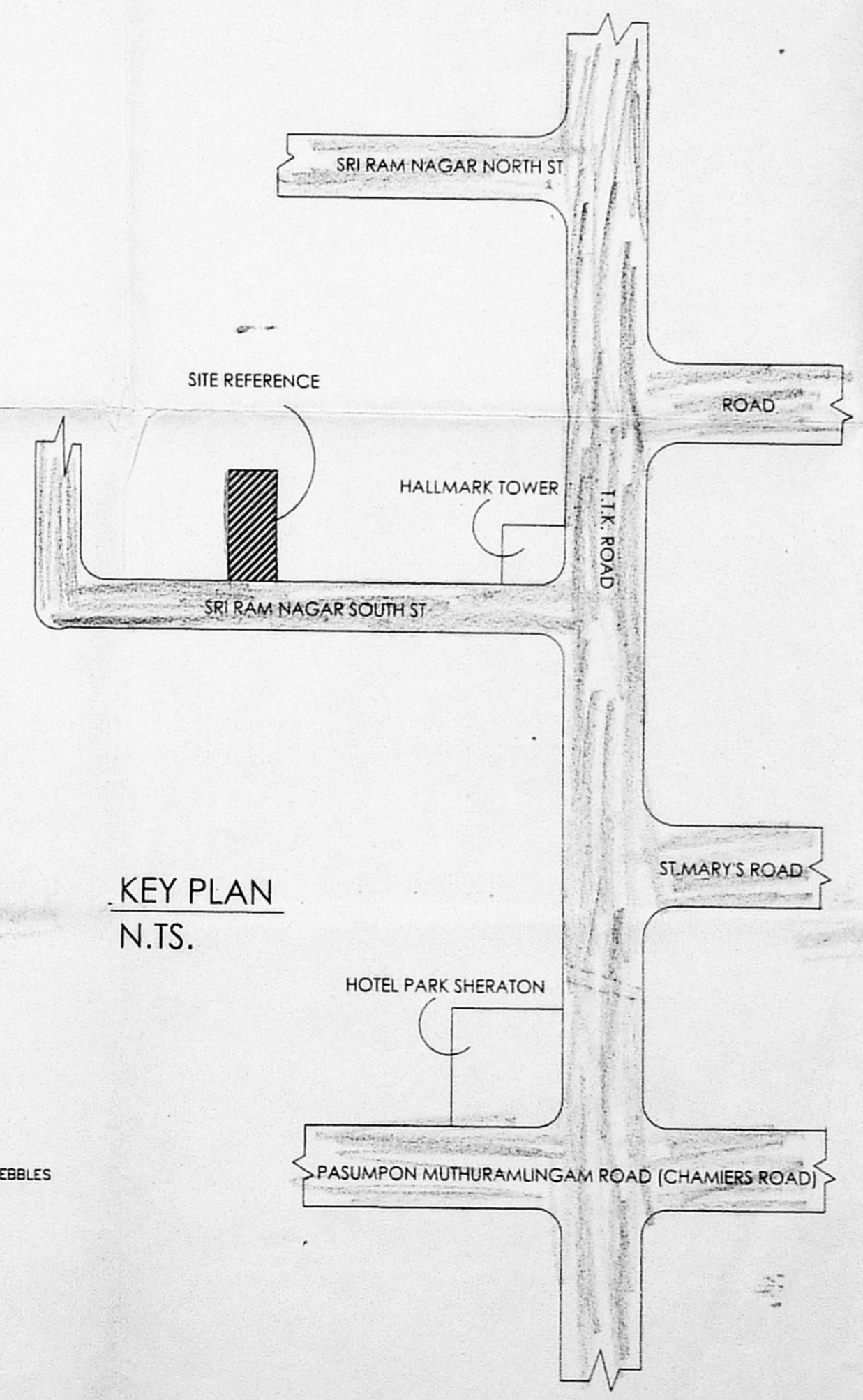
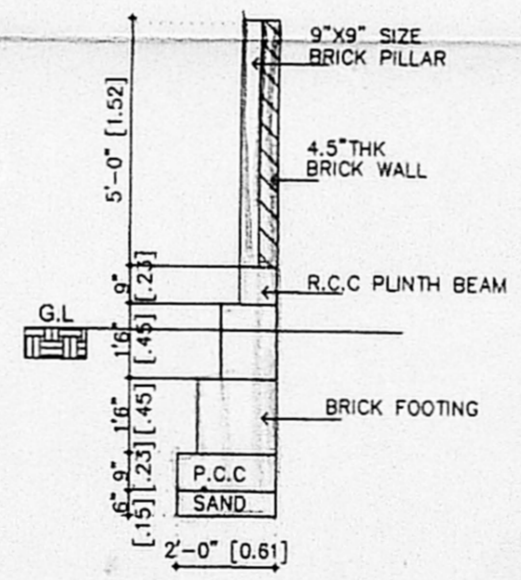
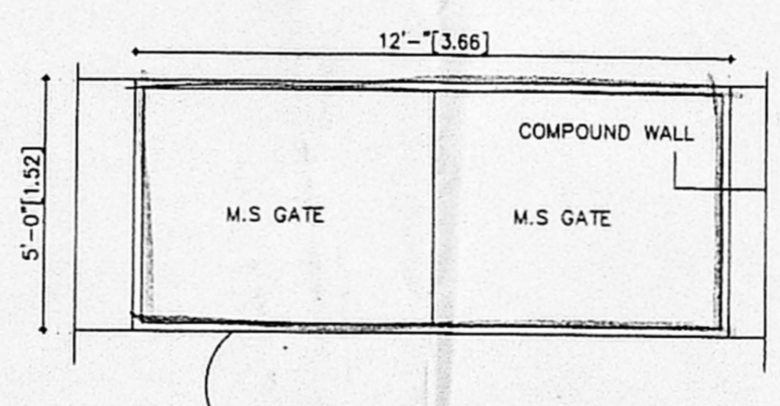
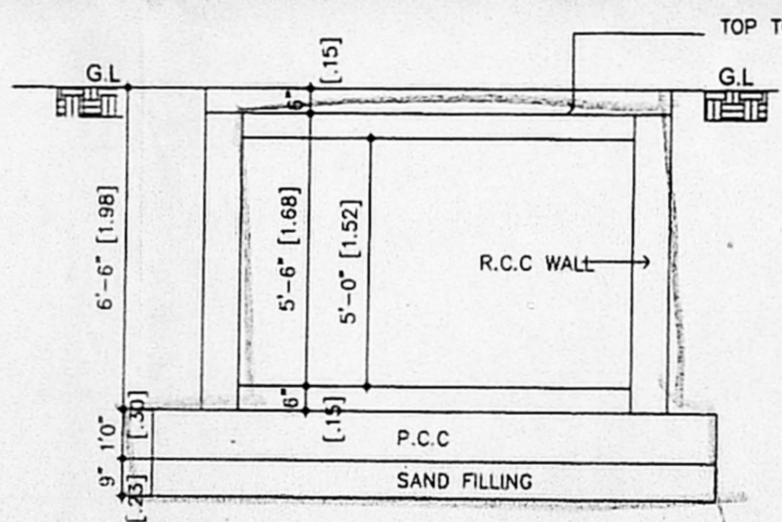
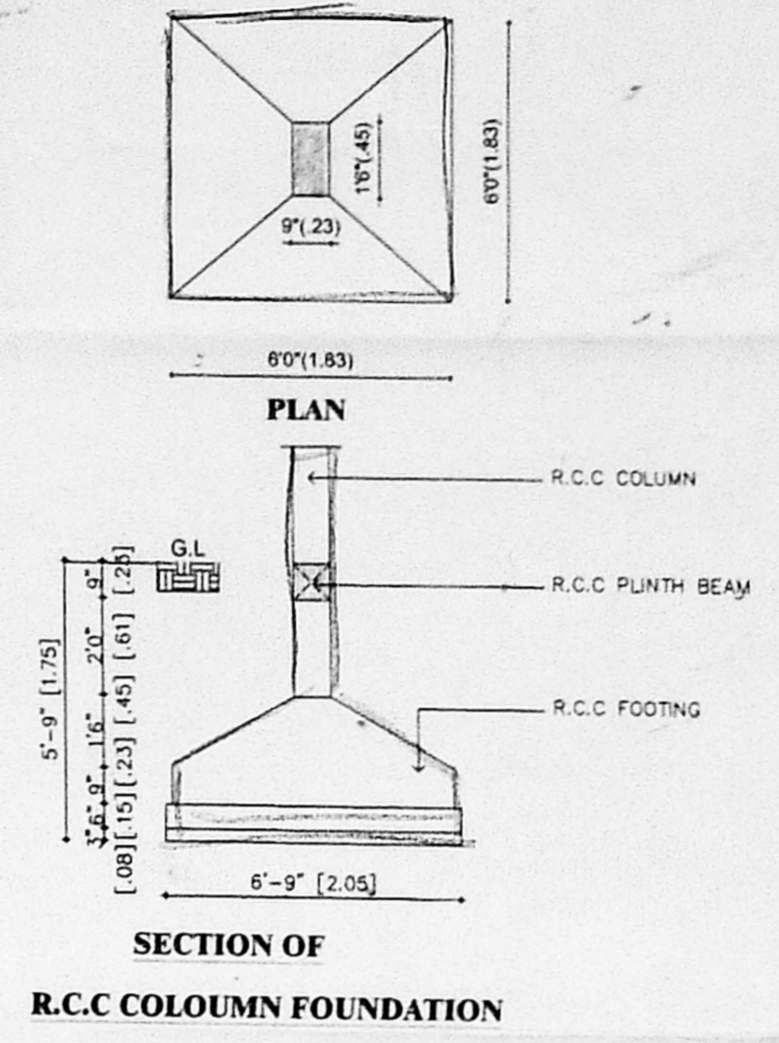
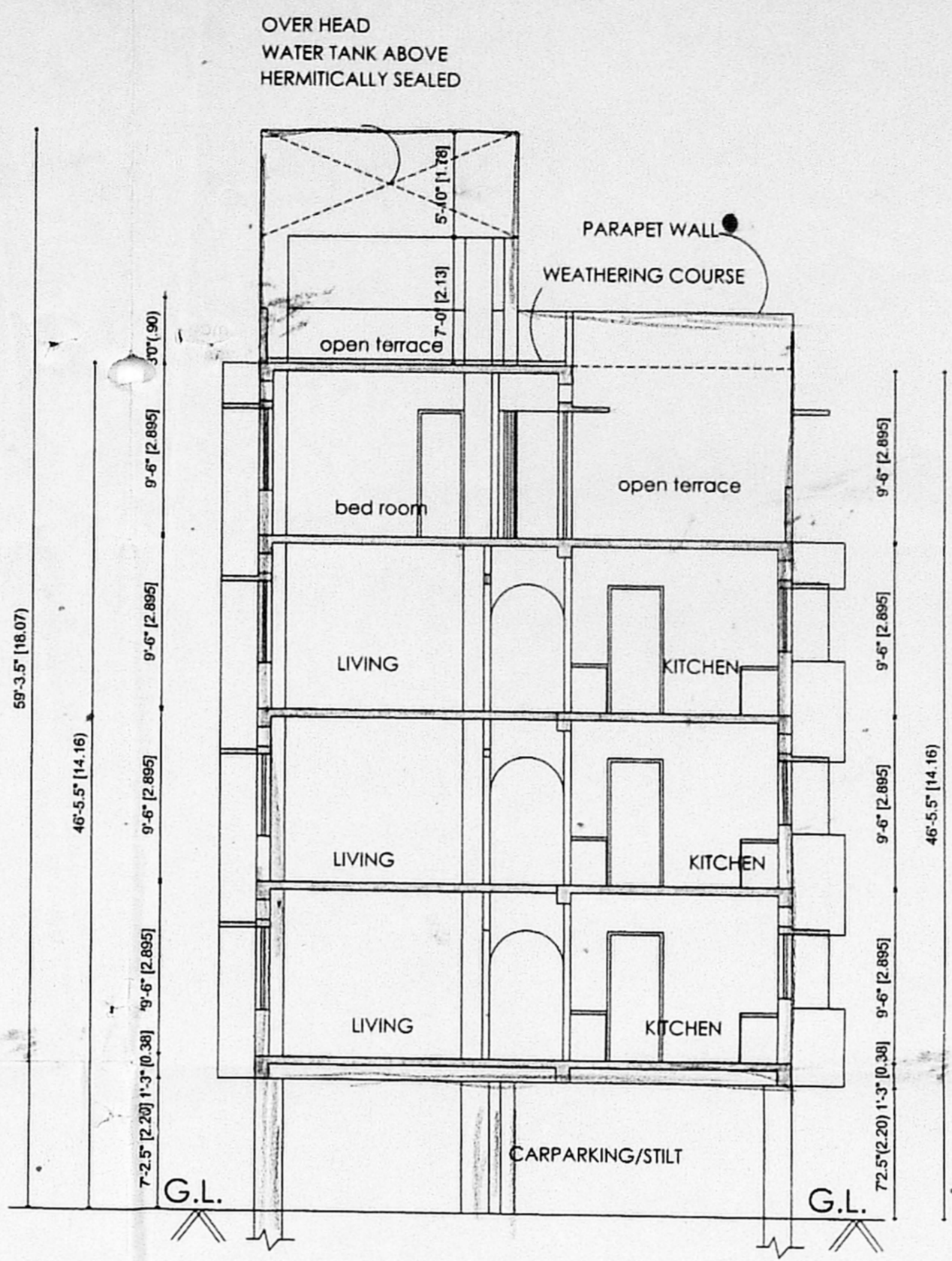
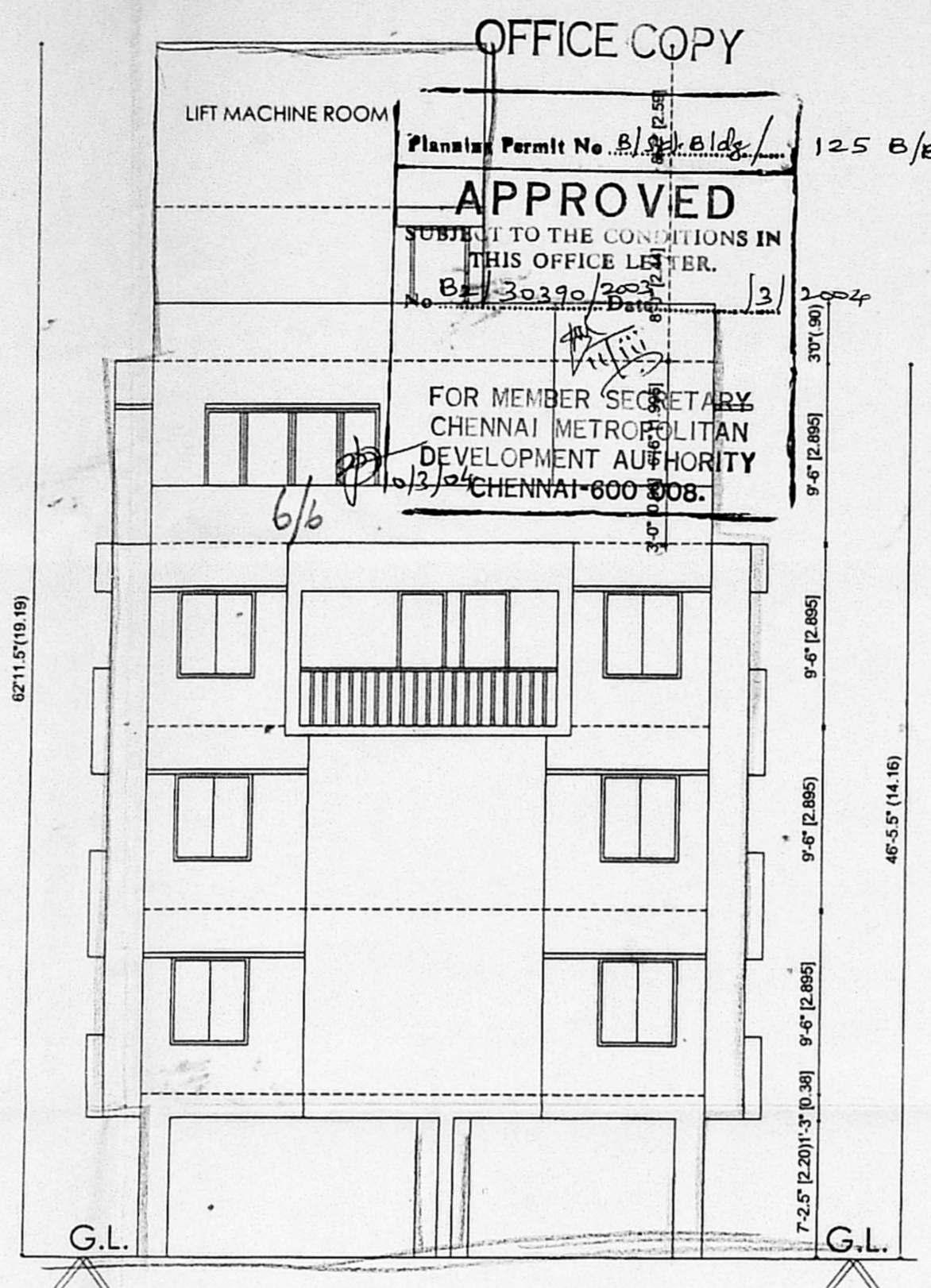
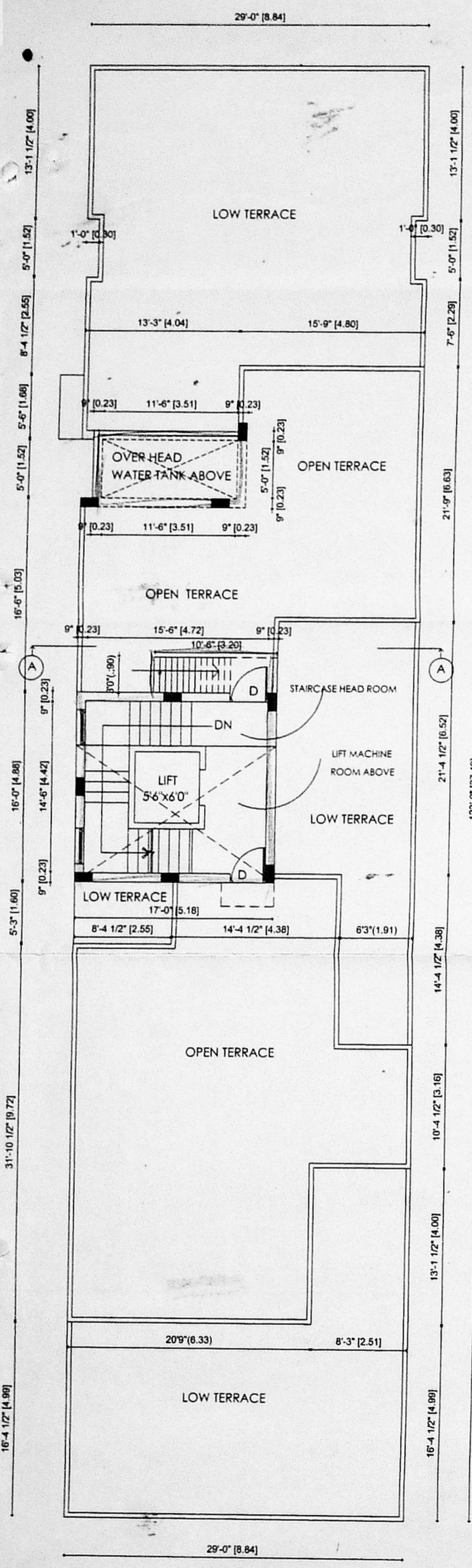
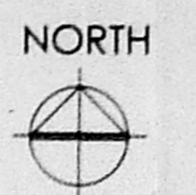

COLOUR INDEX:

PROPOSED	[Line Style]
ROAD	[Line Style]
BOUNDARY	[Line Style]

PROPOSED BUILDING AT
 DOOR NO. OLD NO. 11 NEW NO. 14
 SRIRAM NAGAR, SOUTH STREET,
 ALWARPET, R.S.NO.3680/3, O.S.NO.201,
 BLOCK -73 OF MYLAPORE VILLAGE,
 CHENNAI-600 018.
 MYLAPORE -TRIPPLICANE TALUK
 CHENNAI CORPORATION.
 ZONE VIII, DIVISION : 116.

SIGNATURE OWENER/ POWER AGENT

P. Nagesh
 S. NAGESH, B.E.(Civil) M.A.Sc, MIE,
 CONSULTING ENGINEER,
 CLASS-1 LICENSED SURVEYOR No 347
 FLAT B-1, 25, 2nd MAIN ROAD,
 RAJURIBAI NAGAR, ADYAR,
 CHENNAI - 600 020.

LIC.SURVEYOR